



Connect

Real-time Video and Location

Every day 500,000 people call 911 to report an emergency. Telecommunicators must determine the location and details of the incident based on the caller's description and outdated technology. With Equature Connect, telecommunicators can see, hear, and locate the incident in real-time.

Equature Connect provides an intuitive and user-friendly interface that allows for visual, audible, and real-time location confirmation of events before first responders arrive to the emergency scene.

FEATURES

- Real-time location data from the caller's smartphone
- Accuracy within 6 feet
- Map and satellite view
- Zoom in/out functionality
- Live stream video from the caller's device
- Blur video by default
- Recorded interactions
- Works with any smartphone
- Easily share streams with first responders in the field
- Stream from multiple devices at once

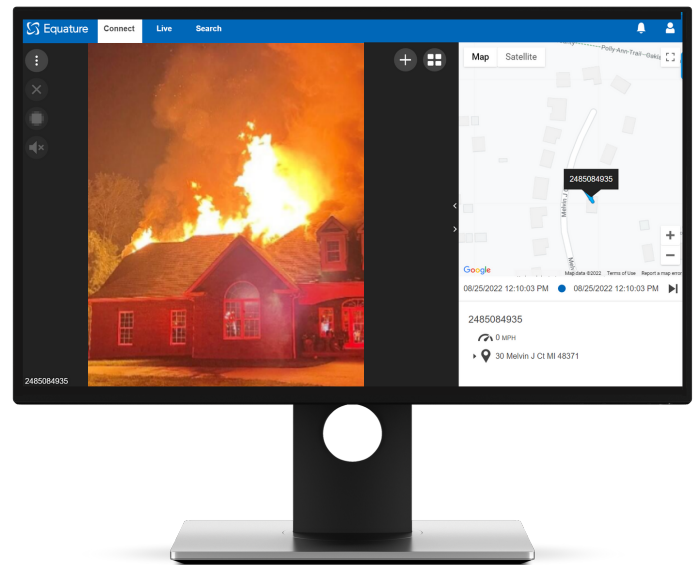

- ✓ Evaluate the scene before, during, and after the fact.
- ✓ Eliminate he said/she said
- ✓ Make informed decisions
- ✓ Dispatch faster with accurate scene details

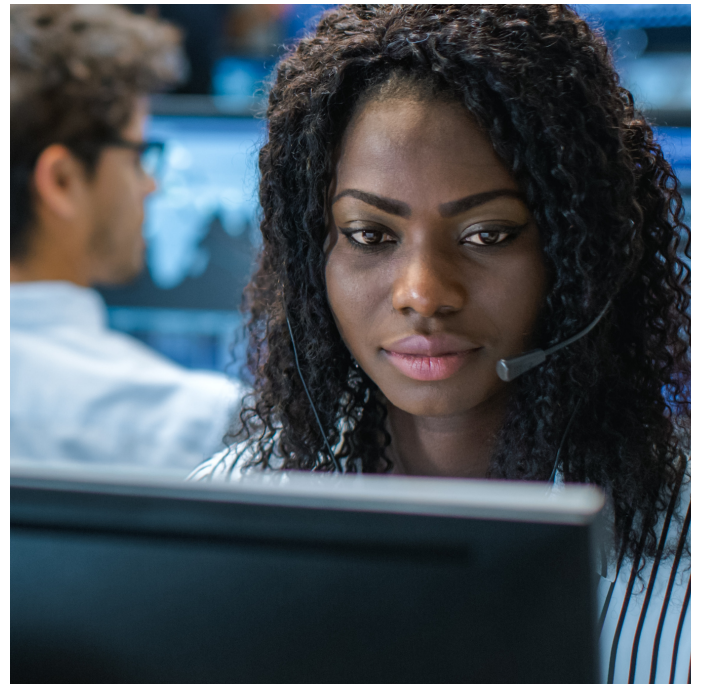

Why is Video Better?

Because 55% of the message is non-verbal

Mehrabian's 7-38-55 Rule illustrates why video helps PSAPS and field responders construct accurate scenarios.

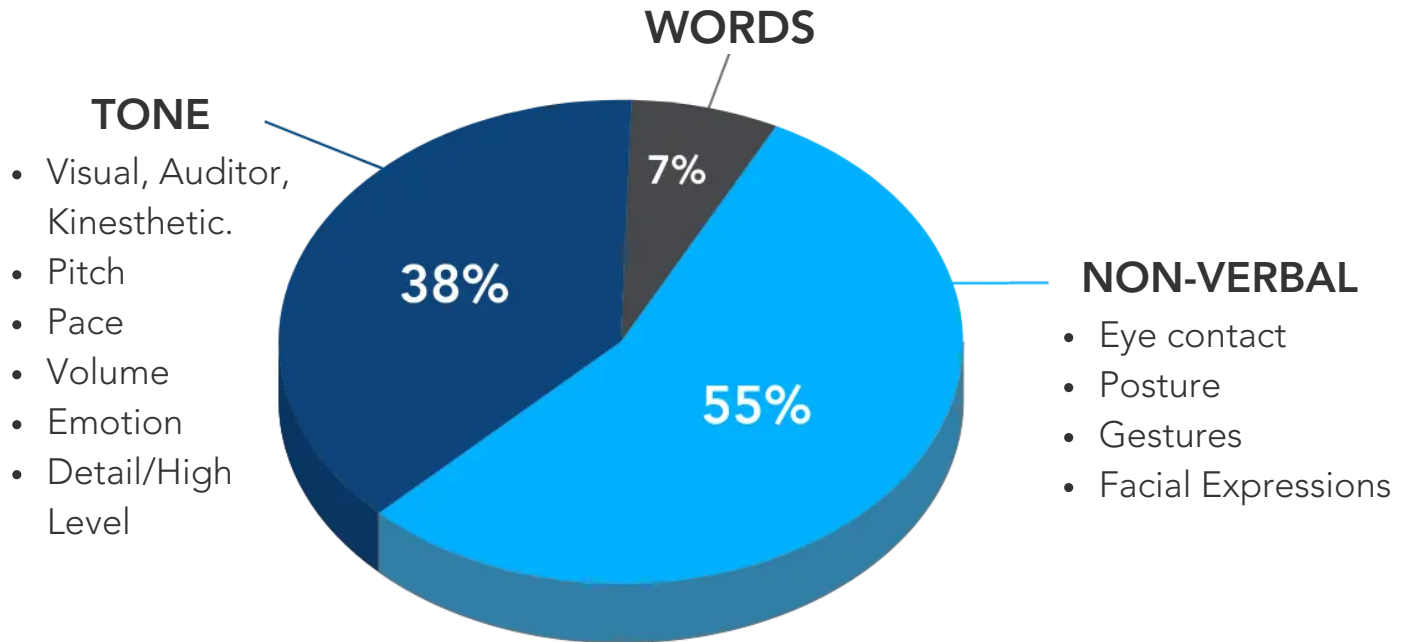

Phone: 888-305-3428

Fax: 248-569-6567

Email: info@equature.com

www.equature.com

